

DATA DOCUMENTATION



With the VEGA PC-Dokumentation software, VEGACHECK/VEGATEST measurements and therapies can be captured, documented and archived in a powerful patient data base.

The following functions are available:

- Data documentation of VEGACHECK measurements
- Data documentation of VEGATEST expert diagnostic measurements
- Data documentation of VEGATEST expert therapy data
- Documentation of Metabolic Regulation Therapy (SRT) diagnostic and therapy data
- Data documentation of Short-Term Store and SI CARD information
- Data documentation of buccal current measurements
- Patient data bank with data management and password-protected data (chronological ordering of measurement and therapy data, editing and search functions, data transfer and backup, ...)
- Comment and information fields for individual use
- B/W and full-color printed output of all current or stored historical (from previous sessions) patient, measurement and therapy data



VEGACHECK-measurements, ...



... VEGATEST measurement and therapy data ...



... are transferred automatically to the PC ...



... where they can be stored and printed out

PC-DOKUMENTATION

PC Software for VEGACHECK and VEGATEST expert

PATIENT MANAGEMENT AND DATA ARCHIVING

VEGACHECK with PC-Dokumentation

Your VEGACHECK measurements can be carried out in the accustomed manner. At the end of the VEGACHECK measurement, all measurement and diagnostic data are automatically transferred to the PC and there displayed.

VEGATEST with PC-Dokumentation

VEGATEST expert measurements and therapy can also be performed in the usual manner. All patient measurement and therapy data (e.g. VEGATESTing, Energy Screening, Dental Measurement, SI CARD, Pulse-Current Therapy, SRT Metabolic Regeneration Therapy, etc.) are automatically transferred to the PC and displayed on the screen.

Patient Selection for the Measurements

The patient for the current measurements can be selected before or after the measurement session. The transferred data is assigned to the patient after the measurement session.

Patient Management

Patient Management is clear and easy. The menu-driven command set corresponds to Windows standards. Once created, a newly-registered patient can be found using various search functions (e.g. by entering the first letter of his/her last name).

Documentation and Archiving

All measurements are stored under the patient's name. A clearly laid-out list displays all sessions, with the data displayed in a separate window. You can open individual sessions with a single click of the mouse, and you can then see at once which measurements and therapies were performed on a given day. Simply click to view the stored data on the screen. All of this information can of course be printed out at any time.

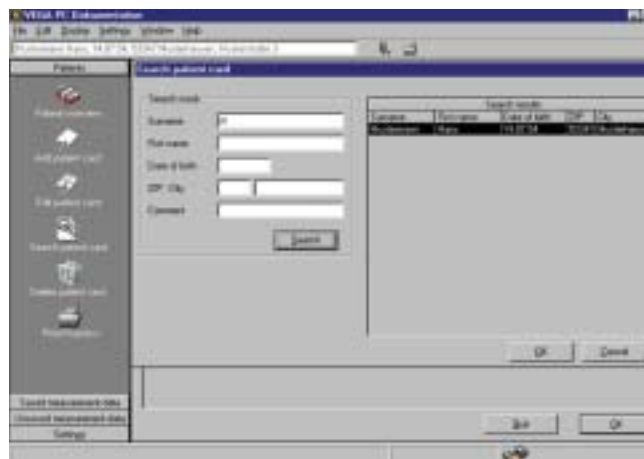

Hardware/System Requirements

- Min. 200 MHz Pentium or equivalent processor
- CD-ROM drive
- VGA graphics card w/min. 800 x 600 pixel resolution (1024 x 768 pixels, 16 million colors recommended)
- One free serial interface (COM) for each VEGACHECK/VEGATEST expert device to be connected
- Parallel interface (LPT) for printer
- Windows NT with Servicepack 3 (Servicepack 5 or greater recommended), Windows 95/98, Windows 2000 or Windows XP
- Min. 32 MB free working storage (RAM) (128 MB or more recommended)
- Min. 50 MB hard drive space (200MB or more recommended)
- Internet Explorer 5.0 or greater (The VEGATEST PC-Dokumentation Setup program can optionally install Microsoft Internet Explorer).

VEGA reserves the right to make technical modifications at any time without prior notification.

VEGA®

**More detailed information about
VEGA PC-Dokumentation can be
obtained by calling +49 78 36 – 50 219**

VEGA Grieshaber KG
Medical Department

Am Hohenstein 111
D-77761 Schiltach/Germany

Tel. +49 78 36 – 50 219
Fax +49 78 36 – 50 206

info@vegamed.com
www.vegamed.com